



GREY DISTRICT
Clubs &
Organisations
Booklet



WELCOME!

Welcome to Greymouth, Heart of the West Coast. We hope you enjoy your time here with us. The area is renowned for its natural beauty so take some time out to enjoy our many scenic walks and natural attractions and don't forget to take in the Pancake rocks at Punakaiki, one of nature's natural wonders. The road from Greymouth to Westport is rated one of the top ten coastal drives in the world according in Lonely Planet. And on top of that we have the gloriously scenic West Coast Wilderness Trail, one of the Great Rides which makes up 'Nga Haerenga, The New Zealand Cycle Trail'.

The West Coast area is rife with old gold tailings and many other historical sites that are well worth exploring, e.g. the historic Brunner Mine site which was one of the country's earliest industrial sites where coal was mined and coke, firebricks and other products were manufactured from the 1860s until the 1940s. Or visit Shantytown, a recreated gold-rush town tells stories of fortitude and pioneering spirit through a fascinating mix of experience and displays.

This directory is aimed at providing a guide for all, with contacts to local clubs and organisations in Greymouth and the Grey District. We endeavour to have the information as accurate as possible but be aware that we rely on voluntary information and public involvement to produce the directory. If you find an error within the directory or wish something new to be added to the next printing, please ring the Grey District Council on 769 8600.

Note: This information is available to the wide public. If you are providing information on behalf of someone, please check they are happy for their details to be included in the directory.

For all clubs and organisations in the Area, please inform us of any changes of address, new clubs/organisations, etc. Without your assistance this directory would be impossible to produce.

Grey District Council
Email info@greydc.govt.nz
Phone 03 769 8600

CARE IN THE COMMUNITY



A

Access Homehealth

Aged care, disabled, ACC client's also private care

Ph (03) 768 9997

Email greymouth@access.org.nz

Web www.access.org.nz

114 High Street, Greymouth 7805

ADD Information Service

Robin Wynne Williams

Ph 027 335 5381

Email addinfoservice@gmail.com

Arthritis New Zealand

All enquiries please call

Ph 0800 663 463

B

Big Brothers. Big Sisters Greymouth – Child Mentoring Programme

Programme Coordinator Bronte Roper

Mob 027 3118 240

Ph (03) 788 8065

Email BBS@homebuilders.grey.co.nz

Blackball District Community Centre Inc.

Karlene Batchelor

Ph (03) 732 4000

Email blackballcommunity@xtra.co.nz

Blind Foundation

Local Committee - ph (03) 755 6943

General Enquires - ph 0800 243 333

Web www.blindfoundation.org.nz

Buller West Coast Home Hospice Trust Inc.

Ph (03) 789 8278

c/- 91 Queen Street, Westport 7825

C

Cancer Services Coordinator

Danielle Dawson

West Coast PHO, PO Box 544, Greymouth 7840

Cancer Society West Coast

Ph (03) 768 9557

98 High Street, Greymouth 7805

Coordinator Community Relations: Pavel Bares

Ph 027 222 5892

Email Pavel.bares@cancercwc.org.nz

98 High Street, Greymouth 7805

C.A.R.E.

Community Alternative Resources for the Elderly

Pam Sutherland

Ph (03) 768 4014

43 Boundary Street, Greymouth 7805

CCS Disability Action – Canterbury West Coast Branch

Robert Miedema

Ph (03) 768 4675

90 Tainui St, Greymouth 7805

Coeliac New Zealand

Gluten free

Karl and Sandra Jackson

Ph (03) 755 8368

Email smurfette1237@gmail.com

Community Energy Action

"Keeping out community warm"

Some of our services include:

- - *Insulation (subsidies available)*
- - *Heating, lighting and ventilation*
- - *Free, independent energy advice*
- - *Free, recycled curtains*

Ph (03) 374 7222

Email info@cea.co.nz

www.cea.co.nz

Complex Clinical Care Network

Needs Assessment & Service co-ordination (NASC)

Ph (03) 768 0481

Fax (03) 768 9625

Email cccn@westcoastdhb.health.nz

PO Box 387, Greymouth 7840

D

Dementia Canterbury

PO Box 20567

Christchurch 8543

WC area 0800 259 226

WC Key Worker 027 343 5466

Diabetes New Zealand West Coast Branch

Patricia Stanley (Branch Rep and Secretary)

Ph (03) 768 5969

Email billstanley@xtra.co.nz

74 Domett Esplanade, Cobden, Greymouth 7802

E

Emerge Aoteroa West Coast

Activity & Living Skills Community Support Service for Adults with Mental Health and/or Addiction challenges

Service Manager Angela Tilley

Ph 0800 00 029

westcoast@emergeaoteroa.org.nz

45 Boundary Street, Greymouth

F

Coastal Foot Care

Specialist of the Foot and Ankle

Kimble Upfold

Greymouth Ph (03) 768 7799

Hokitika Ph (03) 755 8180

Westport (03) 789 4144

Emergency/ Afterhours 027 4 868 998

Email footdoctorkimble@yahoo.co.nz

Family Planning Association

www.familyplanning.org.nz

Family Start

Beane Locharte

Ph (03) 768 6568

70 Bright Street Cobden 7802

G

Greymouth Parents Centre

Aleisha Jellyman

Ph (03) 768 6136

Email greymouth@parentscentre.org.nz

Web www.parentscentre.org.nz

P O Box 36, Greymouth 7840

I

IHC Westland Branch

Ph (03) 768 7873

Administration - 131 Tainui Street, Greymouth 7805

K

Kidsline

Ph 0800 543 754

L

Life Links

Robert Miedema

Ph (03) 768 4675

90 Tainui Street, Greymouth 7805

M

Multiple Sclerosis West Coast Inc MS and Parkinson's West Coast Inc

Supporting People with M.S./Parkinsons/Motor Neurone/ Huntington from Karamea to Haast

Sharon Ashbrook

Ph 768 7007

Belinda Butterfield

Ph 027 675 3778

Email mspdwestcoast@gmail.com

26 Mackay Street, Greymouth

PO Box 76, Greymouth 7840

MyCare

Online and mobile marketplace for home-based services

Natalie Brunzel

Email Natalie.Brunzel@mycare.co.nz

Web www.mycare.co.nz

N

National Cervical Screening Programme

Community Services, Grey Hospital

Ph (03) 769 7853 or 0800 729 729

NZ Disability Advisory Trust Inc

Supporting those with mental health & neurological concerns.

Nick 022 1864 838

Grace 027 766 5440

Facebook South Island Advocates

Email info@nzdat.org.nz

New Coasters Inc

Cassandra Struve
Settling In Services
Ph (027) 407 0302
38 Albert Street, Greymouth
Email Birte@newcoasters.co.nz

P

Pact Group

Glenn Murtagh
146 Mackay Street, Greymouth 7805 or PO Box 468,
Greymouth 7840
Ph (03) 768 6660
Fax (03) 768 0524
Email – pact@pactgroup.co.nz

Royal New Zealand Plunket Society, West Coast Branch

Ph (03) 768 7249
PO Box 404, Greymouth 7840

Greymouth Parents Centre

Aleisha Jellyman
Ph (03) 768 6136
Email greymouth@parentscentre.org.nz
Web www.parentscentre.org.nz
PO Box 36, Greymouth 7840

Parkinson's West Coast

MS & Parkinson's West Coast Inc

Supporting People with M.S./Parkinsons/Motor Neurone/ Huntington from Karamea to Haast
Belinda Butterfield
Ph 027 675 3778
Email mspdwestcoast@gmail.com
26 Mackay Street, Greymouth
PO Box 76, Greymouth 7840

Greymouth Community Patrol

Zane Wederall
Ph 027 702 0022
C/- 45-47 Guinness Street, Greymouth

Probus Club of Greymouth

Friendship, fellowship and fun in retirement
Olga Dodd
Ph 027 767 5200

R

Red Cross Disaster Welfare Support

Leanne and Johnathon Goodall
Ph (021) 028 48348

U

Under Care in the Community

Supporting Families West Coast
Support for those caring for/ supporting someone with a mental illness or addiction
132 Tainui Street, Greymouth
PO Box 500, Greymouth
Ph (03) 768 4290

V

Greymouth Victim Support Local Committee

Secretary Mrs P Anderson
Email lucinabradly@yahoo.co.nz
For Victim Support please contact the Police Station or call 0800 842 846

W

West Coast Ostomy Society

Thelma Efford
Ph (03) 768 6414
Email thelmaefford@gmail.com

West Coast Stroke Support Group

Helen Nolan
Ph (03) 768 9104

Workbridge

Ph 0508 858 858
26 Mackay Street, Greymouth
Web workbridge.co.nz

West Coast Advocacy

Nick Stoneman / Grace Dabinette Rees
Ph 022 186 4838
Email westcoastadvocacy@gmail.com

West Coast Aspie & Autism Support

Nick Stoneman / Grace Dabinette Rees
Ph 022 186 4838
Email westcoastadvocacy@gmail.com

CLUBS AND ORGANISATIONS



A

AERO CLUB

Greymouth Aero Club

Merv R Ashby
Ph (03) 768 7664
PO Box 197, Greymouth 7840
Email info@westcoastflying.co.nz
Website www.westcoastflying.co.nz
Facebook
<https://www.facebook.com/westcoastflying/>

AEROBICS

Les Mills – Westland Recreation Centre

(03) 768 9076
83 High Street, Greymouth
Web www.greycdc.govt.nz/westlandrec
Casual workout sessions and Les Mills Classes

AIR TRAINING CORPS (ATC)

36 Squadron Air Training Corps

Peter McIntosh, Squadron Leader
Ph (03) 768 0719
PO Box 78, Greymouth 7840

ALPINE CLUB

West Coast Alpine Club

Rachel Berry (Secretary)
Ph (03) 755 8811
Email admin@westcoastalpineclub.org.nz
Website www.westcoastalpineclub.org.nz

ANIMALS & BIRDS

SPCA Greymouth

Melanie Rutherford
Ph (03) 768 5223
Email greyspca@xtra.co.nz
25-27 Preston Road, Greymouth 7805
PO Box 32, Greymouth 7840

See also: **Cage Bird Clubs**

ARTS SOCIETIES

Art in the Park

Gary Hopkinson
Email Hopkinson@xtra.co.nz
Ph (03) 736 9908

Driftwood and Sand Beach Sculpture Event

Email driftwoodandsand@gmail.com

Grey District Community Arts Council

Barry Smithson
Ph (03) 762 7826
PO Box 18, Runanga

Greymouth Art Group (Painting)

Kathy Hines
Ph (03) 768 7931
144 Main South Road, Karoro, Greymouth 7805

Left Bank Art Gallery

Email artgalleryleftbank@gmail.com
Web www.leftbank.org.nz

Westland Arts Inc

Anne Daniel
Ph 03 755 7193

ATHLETICS

Greymouth Athletic Club

Margaret Swinburn
Email markens@kinect.co.nz
Ph (03) 768 6428
Web www.sporty.co.nz/greymouthaac
Facebook Greymouth Junior Athletic Club

Greymouth Children's Athletic Club

Rochelle Clark
Email cjandshells@xtra.co.nz

B

BADMINTON

West Coast Badminton Association
PO Box 382, Greymouth 7840

Greymouth Badminton Club
Sports West Coast
Ph 03 768 0775

Hokitika Badminton Club
Kaye Mitchell
Ph (03) 755 6880
Pine Tree Road, Kaniere
Adrian Coleman
Ph 03 755 7965

BASKETBALL

West Coast Basketball Association
Michael Brownlee
Ph 021 046 5448
Email westcoastbasketball@hotmail.com
PO Box 272, Greymouth 7840

West Coast, Miniball, Year 5 & 6 Basketball
Mina McMillan
Ph (03) 768 5527
36 Byron Street, Greymouth 7805

BOARD RIDERS

Kahuna Board Riders Club
Jon Blacktopp
Ph 027 355 9321
Or Rasela Barrow
Ph 027 723 7744

Blaketown Body Boarding Club
Kevin Rodden
Ph (03) 768 6929
12 Coakley Street, Blaketown, Greymouth 7805

BOATING

Lake Brunner Yacht Club
Suzanne Klempel
PO Box 87, Greymouth 7840
Email lakebrunneryachtclub@hotmail.com

Lake Kaniere Yacht & Power Boat Club
Colin Stevenson
Ph (03) 755 5293
PO Box 143, Hokitika
Email lakekaniere@xtra.co.nz
PO Box 302, Hokitika 7842

West Coast Branch, NZ Jet Boating Association
Colin Holmes
Ph (03) 762 6555
c/- 27 Wainui Street, Dobson, Greymouth 7805
Or Warren and Tanya Whitmore, Secretary/Treasurer
Ph (03) 762 5601
Email tanyaw@xtra.co.nz

BOWLS

See: **Indoor Bowls**
See: **Lawn Bowls**

BOXING

Runanga Boxing
Kelly McBride
Ph 022 3016 114

C

CADETS NZ

Cadet Forces
Web www.cadetforces.mil.nz

CAGE BIRD CLUB

West Coast Cage Bird Club
George Whyte
Ph (03) 768 7774
109 Blake Street, Greymouth 7805

West Coast South Island Poultry and Pigeon Club
David Brooks
Ph (03) 762 5604
751 Taylorville Road, Taylorville, Greymouth 7805

CAKE DECORATING

Westland Cake Decorators Guild
Ainslie McMaster
Ph (03) 7625698
205 Arnold Valley Road,
Dobson RD 1
Greymouth 7872

CANOE/KAYAK CLUBS

Kiwi Association of Sea Kayakers NZ Inc.
Paul Caffyn
Ph/Fax (03) 731 1806
Email kayakpc@xtra.co.nz
Web www.kask.co.nz
1843C State Highway 6, RD 1, Runanga 7873

CAR CLUBS

Greymouth Rodders Inc.
greymouthrodders@gmail.com

West Coast Speedway Association
Website www.greenstonepark.co.nz
Facebook Greenstone Park Speedway

Westland Car Club Inc.
Jussara Kokshoorn
Ph 762 6457

Westland Kart Club Inc.
Allan Giles
Ph (03) 768 6047
Email ABML@xtra.co.nz
143 Ward Street, Cobden, Greymouth 7802

CARDS

Greymouth Contract Bridge Club
gballoch@electronet.co.nz

CAVING

West Coast Alpine Club
Email admin@westcoastalpineclub.org.nz

CCS

CCS Disability Action – Canterbury West Coast Branch
Robert Miedema
Ph (03) 768 4675
Fax (03) 768 7162
25 Albert Street, Greymouth 7805

CHARTERED CLUBS

Blackball Workingmen's Club
Ph (03) 732 4827
PO Box 10, Blackball

Brunner Workingmen's Club
Ph (03) 762 5863
7 Wainui Street, Dobson, Greymouth 7805

Greymouth Returned Services Association
Ph (03) 768 7307
181 Tainui Street, Greymouth 7805

Runanga Workingmen's Club & MSA
Ph (03) 762 7854
PO Box 8, Runanga
Email runangaclub@xtra.co.nz

CHILD CARE

Greymouth Early Learning Centre (Barnardos)
Ph (03) 768 7476
37 Alexander Street, Greymouth 7805

CHOIR

St Patricks Parish Choir
Ph (03) 768 5623
c/- St Patricks Church, 40 High Street, Greymouth 7805

CHURCHES & CHURCH GROUPS

Anglican Church Greymouth
Reverend Marge Tefft
Archdeacon Robin Kingston
Ph (03) 768 7508
201 Tainui Street, Greymouth 7805
Or Reverend Tim Mora
Ph (03) 768 9605
186 Main South Road, Greymouth 7805

Baptist Church
Pastor Lachlan Bull
Ph (03) 768 4174
76 High Street, Greymouth 7805

Catholic Church (St Patricks)
Fr Peter Costelloe
Ph (03) 768 5263

Cobden Anglican Church
Reverend Tim Mora
Ph (03) 768 9605
186 Main South Road, Greymouth 7805

New Life Church
Pastors Steve Fox
Ph (03) 762 6076
16 Maori Creek Road, Rutherglen

Runanga Anglican Church
Reverend Tim Mora
Ph (03) 768 9605
186 Main South Road, Greymouth 7805

St Thomas' Cobden/Runanga Association of Anglican Women
Lesta Smithson
Ph (03) 762 7826
PO Box 18, Runanga 7841

Salvation Army

Tainui Street, Greymouth
Ph (03) 768 5045 (office)

Seventh Day Adventist Church

Philip Hawken
Ph (03) 762 6061
Heaphy Street, Greymouth 7805

The River

Alan & Claire Holley
Ph (03) 768 9917
43 Main South Road, Greymouth

Uniting Church

Lyn Heine
Ph (03) 762 5553

CLAY TARGET CLUB**Greymouth Clay Target Club**

Brian Forrest
Ph (03) 768 6702
18 Bridge Street, Greymouth 7805

COASTGUARD ASSOCIATION**West Coast Coastguard**

Marine Rescue Centre
Steer Ave, Blaketown
Ph (03) 768 5511
Email: westcoast@nzcoastguard.org.nz
PO Box 368, Greymouth 7840
Community Groups

COMMUNITY GROUPS**Ahaura Community Trust Board**

Russell Becker
Ph (03) 732 3879

Blackball Recreation Reserve

GR Hutchinson
16 Town Belt South
Blackball 7804

Camerons Community Club

Mike Craw
Ph (03) 762 6874
13 Camerons Road, Camerons, Greymouth 7805

Garth Recreation Reserve

Russell Becker
Ph (03) 732 3879

Kaiata Community Centre

Margaret Becker
Ph (03) 768 7922
21 Litchfield Street, Kaiata, Greymouth 7805

Kumara Community Sportsground Group

Murray Stuart
Ph (03) 736 9339
139 Tui Street, Kumara
Karenandmuz@xtra.co.nz

Ngahere Recreation Reserve

T Daly
Ph (03) 732 4861
PO Box 19, Ngahere

Taylorville Reserve Board

Mrs J Nodwell
Ph (03) 762 5659
63 Taylor Street, Taylorville, Greymouth 7805

Moana Save Our Church Committee

Judi Mears
Ph 03 768 7919
Email 1893westcoast@gmail.com
Marilyn Smithem
Ph 021 138 7463
Email moanachurch2017@gmail.com

Nelson Creek Community Inc

Peter De Breuk
027 290 9621
Email: peterdeb@xtra.co.nz

COMPETITIONS SOCIETY**Greymouth Competition Society Inc**

Allie Sullivan
Ph (03) 768 7609
12 Marsden Road, Greymouth 7805

CRICKET**West Coast Cricket Association (All grades)**

Therese Gibbens
Ph 021 467 042
Email therese@gibbens.co.nz
PO Box 334, Greymouth 7840

CYCLING**West Coastal Pathway Inc**

Rosie McGrath
Ph (03) 768 1160 ext 716
Email: Rosie.mcgrath@cdhb.health.nz

D

DANCING

River Linedancers

Ellen Moreton
Ph 03 768 0626
Beginners classes available

West Coast Linedancers

Daph Power
Ph 03 736 9289

Nuline Dance West Coast

Trish Nickerson
Ph 03 762 6528
Email nulinedancewestcoastnz@gmail.com
Web Nuline Dance West Coast NZ

Greymouth Old Time Dance Club

Lynne Comis
Ph (03) 768 5086 home or (03) 768 0397 work
179 High Street, Greymouth 7805

Greymouth Scottish Country Dancing Club

Mrs Mary Thomas
Ph (03) 768 5636
6 Robinson Street, Blaketown, Greymouth 7805

Rhythm & Grace School of Dance

Kristie Aynsley
Ph 027 496 4662
Tess Rooney (Tap)
Ph 022 574 7201
Web: www.facebook.com/rhythmgracedance
Email: Rhythmgracedance@gmail.com

Highland Dancing

Rachel Fenemor
Ph 027 408 7674
Practice Monday nights at the Regent Theatre
Greymouth
Wednesday nights at Cameron's Hall
138 Coulson Road, Paroa
Email rachelfenemor@gmail.com

DEERSTALKING ASSOCIATION

NZ Deerstalkers Association, West Coast Branch

Mike McClunie
Ph 027 223 7033
www.facebook.com/WCNZDA

DISABILITY SERVICES

Olsens Pharmacy

Disability Equipment and Aids
Ph (03) 768 4075
1 Guinness Street, Greymouth

DOGS



Dog recreational areas are located in Cobden on the way to the breakwaters and Preston Road, Greymouth. These parks have been put together for all dog owners to exercise their dogs.

All queries concerning lost and found dogs or complaints concerning dogs can be made to the Animal Control Officer at the Grey District Council.

Animal Control, Grey District Council

Shanelle Sampson
Ph (03) 769 8600

Greymouth Community Dog Walk

Every Sunday morning - meet at 9.45am, walk starts at 10am
Cobden Dog Park cnr Nelson Quay and Richmond Street, Cobden
Facebook: *Greymouth Community Dog Walk*

SAFE Animal Welfare Group

Ph 021 058 8690
Email pav@badassbees.com

DRAMA AND COSTUME HIRE

Greymouth Operatic Society Inc.

Email: greymouthoperatic@gmail.com
Website <https://greyoperatic.weebly.com/>

E

EDUCATION

Awahono School

Ph (03) 732 3713
State Highway 7, Totara Flat

Blackball School

Ph (03) 732 4850
Blackball

Blaketown School

Ph (03) 768 9096
Fax (03) 768 7302
90 Blake Street, Blaketown, Greymouth

Cobden School

Ph (03) 768 7465
Fox Street, Cobden, Greymouth

Front-Line Training

Phone: 0800 UP SKILL
www.front-line.co.nz
180 Tainui Street, Greymouth

Grey High School

Ph (03) 768 0472
High Street, Greymouth

Grey Main School

Ph (03) 768 5411
Joyce Crescent, Greymouth

John Paul II School

Ph (03) 768 4166
Alexander Street, Greymouth

Karoro School

Ph (03) 768 5747
Main South Road, Greymouth

Kidsfirst Kindergarten - Greymouth

Tracy Jennings, Head Teacher
Ph (03) 768 6024
Fax (03) 768 6024
85A Shakespeare Street, Greymouth 7805

Kidsfirst Kindergarten - Karoro

Alison Huddle, Head Teacher
Ph (03) 768 6727
Fax (03) 768 6725
20 Loris Place, Karoro, Greymouth 7805

Paparoa Range School

Ph (03) 762 5740
Herald Street, Dobson

Paroa School

Ph (03) 762 6709
494 Main South Road, Paroa, Greymouth

Runanga School

Ph (03) 762 7873
McGowan Street, Runanga

Scenicland Pre School & Nursery

Ph (03) 768 0738
36-38 Fox Street, Cobden, Greymouth 7802 or
PO Box 215, Greymouth 7840

St Patrick's School

Ph (03) 768 7830
Fax (03) 768 7831
Email maryclare@stpatricksgm.school.nz
Puketahi Street, Greymouth

F

FARMING**Grey Valley Young Farmers Club**

Jamie Rogatski
Ph 03 738 0225
Email jrogatski@hotmail.com
Kopara Falls Ahaura, Kopara Road, Kopara

FORESTRY**West Coast Farm Forestry Association**

Norman Richards
153 Brittan Street
Hokitika 7810
Ph (03) 755 6711

West Coast Institute of Forestry

Michael Orchard
Ph (03) 755 7310
Email orchards@xtra.co.nz
30 Whitcombe Terrace, Hokitika

West Coast Branch NZ Tree Crop Association Inc.

Michael Orchard
Ph (03) 755 7310
Email orchards@xtra.co.nz
30 Whitcombe Terrace, Hokitika

West Coast Recycling Coalition

Michael Orchard
Ph (03) 755 7310
Email orchards@xtra.co.nz
30 Whitcombe Terrace, Hokitika

G

GEM & MINERAL CLUB**West Coast Gem & Mineral Club**

Ph 768 4074

GENEALOGY

Westland Genealogy Group

Jill Bennington
Ph (03) 768 5450
Pauline
Ph (03) 762 6024
68 Packer's Quay, Blaketown, Greymouth 7805

GOLF

Greymouth Golf Club

Ph (03) 768 5332
Email greygolfsec@yahoo.co.nz
PO Box 158, Greymouth 7840
Facebook Greymouth Golf Club

Reefton Golf Club

Ph (03) 732 8067
Email s.h.baker@clear.net.nz

GUN CLUBS

Ahaura Gun Club

Bob Brown
Ph (03) 732 3516

Barrytown Sports & Gun Club

Jill Sheppard
Ph (03) 429 0570
Email murjill@gmail.com

Greymouth Gun Club

Brian Forrest
Ph (03) 768 6702
18 Bridge Street, Greymouth 7805

Greymouth Pistol Club Inc

Ian Collyer
Ph 021 1196 341
Email greypistolclub@gmail.com

GYM

Westland Recreation Centre

Gym
Ph (03) 768 9076
Les Mills Classes and Gym
Facebook www.facebook.com/westlandrec
Website www.greydc.govt.nz/westlandrec

GYMNASTICS

Greymouth Gymnastics Club

Jack Stewart
Ph (03) 768 0464
Email Greymouth.gymnastics.club@gmail.com
C/- 23 Power Road, Karoro

Greymouth Girl Guides Club

Vicky Youngman
12 Joyce Crescent
Greymouth
Website: <https://girlguidingnz.org.nz/>
Email: guiding.westcoast@gmail.com

H

HARRIERS

Greymouth Amateur Harrier Club

Chips Robinson
Ph (03) 768 6463
21 Joyce Crescents, Greymouth 7805

HEALTH

Supporting Families New Zealand

Ph 0800 876 682

HERITAGE TRUST

Greymouth Heritage Trust

Sally Reynolds
Ph (03) 768 9449
PO Box 369, Greymouth 7840

Westland Industrial Heritage Park

Facebook Westland Industrial Heritage Park

HOCKEY

West Coast Hockey Association

President Natalie Taft-Boddy
Secretary Amanda Curry
Ph 021 183 4250
Email secretary.wcha@gmail.com
Web www.sportsground.co.nz/westcoasthockey

Greymouth Hockey Club

President Geoff Bone
Secretary Graham Bone
Ph (03) 768 6745
Email graham.bone@clear.net.nz

Hokitika Hockey Club

Secretary Don Neale
Email redmoki1@gmail.com

Ph (03) 755 7092

Web www.sportsground.co.nz/hokitikahockey

Karoro Hockey Club

President Jack O'Connor

Email Jack@sportcanterbury.org.nz

Kowhai Women's Hockey Club

President: Andrea Foster

Ph 027 4915 110

Email flojo@ihug.co.nz

HORSE RACING

Greymouth Jockey Club

Colin Stevenson

Ph (03) 755 5293

Ph 027 656 9409

Email bwcracing@xtra.co.nz

PO Box 302, Hokitika 7842

Kumara Racing Club

Colin Stevenson

Ph (03) 755 5293

Ph 027 656 9409

Email bwcracing@xtra.co.nz

PO Box 302, Hokitika 7842

HORSE RIDING

Greymouth District Pony Club

Penny Jones

Ph (03) 755 7877

Stafford Loop Rd, Hokitika

Grey Valley Riding Club

Anna Hynes

Ph (027) 226 2841

121 Rutherglen Road, Paroa, Greymouth 7805

Kokatahi/Kowhitirangi Pony Club

Ross and Ana Coleman

Ph (03) 755 7255

West Coast Riding for the Disabled

C/- J Neale

Ph 021 027 18810

HORTICULTURAL SOCIETY

West Coast Horticultural Society

c/- J Wood

17 Keith Road

Paroa

Greymouth 7805

HOSPICE

Hospice Trust Buller West Coast

Ph (03) 789 8278

john.bevpoynter@xtra.co.nz

HOUSIE

Cobden Housie

Cobden Bowling Club,

87a Ward Street, Cobden

Ph (03) 6115

I

INDOOR BOWLS

Grey Main Indoor Bowls

Ashleigh Magee

Ph (03) 768 4499

Email jilleneandjohn@gmail.com

Venue Grey Main School Hall Thursdays 7.30pm

Greymouth Club

Mary Keating

Ph (03) 768 4802

Email marybowls05@gmail.com

Venue Dobson Workingmens Club Tuesdays 7pm

See also: Lawn Bowls

INFORMATION CENTRE

Greymouth Information Centre/i-Site

Ph (03) 768 7080

Email info@westcoasttravel.co.nz

Mackay Street, Greymouth

K

KINDERGARTENS

See: Education

L

LAWN BOWLS

Bowls West Coast

Lyn Oliver

Ph (03) 768 5531

3 Fox Street, Cobden 7802

Blaketown Bowling Club

M Jacobs
Ph (03) 768 0192
46 Richmond Street, Cobden, Greymouth 7802

Bowls West Coast Tournament Committee

Lyn Oliver
Email bowlswestcoast@gmail.com

Cobden Bowling Club

87a Ward Street, Cobden
(03) 768 6115
Email: secretarycobdenbowlingclub@gmail.com

Dobson Bowling Club

John Aynsley
Ph (03) 762 5838

Karoro Bowling Club

Mark Dixon
Ph (03) 768 6434
48 Joyce Crescent, Greymouth 7805

Greymouth Bowling Club

Email alanodillon@gmail.com

Hokitika Bowling Club

M Sadler
Ph (03) 755 7406
48 Brittan Street, Hokitika

Reefton Bowling Club

Ann Archer
Ph (03) 732 8779
46 Church Street, Reefton

See also: Indoor Bowls

M

MACHINE KNITTERS

Grey Valley Machine Knitters

Lorraine Berry
Ph (03) 732 3856
Atarau, RD 1, Blackball

Greymouth Machine Knitters

Mrs F O'Callaghan
Ph (03) 768 5591
14 Jamieson Road, Greymouth 7805

MARCHING

Golden Grenadiers Leisure Marching Team

P Skeats
Ph (03) 768 7674
6 Achilles Street, Blaketown, Greymouth 7805

Westland Marching

Lynda McCutcheon
Ph 03 755 8414
Email Blonde771@hotmail.com
20 Whitcombe Terrace, Hokitika

MARTIAL ARTS

Chans Martial Arts – Kung Fu

Ph 021 0682 227
Facebook Chan's Martial Arts Greymouth

Nin-ka-Do

David Hoy
Ph 021 141 5029
14 Walker Street, Runanga 7803

See also: Tai Chi

MIGRANTS

New Coasters Inc

Ph (027) 407 0302
38 Mackay Street, Greymouth
Email: ncadmin@newcoasters.co.nz

MOTORCYCLES

Greymouth Motorcycle Street Race Committee Inc.

Dave McNoe
Ph 027 557 9515
PO Box 164, Greymouth 7840

Ulysses Motorcycle Club-West Coast Branch

Dave Healy
Ph 021 0587 790

Westland Motorcycle Club

Secretary Karlene Batchelor
Ph 03 732 4350
Email Westlandmotorcycleclub@hotmail.com
Website www.westlandmotorcycleclub.com

MUSEUM

Blackball Museum of Working Class History

Paul Maunder
Ph (03) 732 4010
Email wkculture@ihug.co.nz

Friends of History House

C/- Jack Flood
Ph 03 768 6493
3/109 Shakespeare Street, Greymouth

History House

Ph (03) 768 4028
Web www.greydc.govt.nz/historyhouse
Gresson Street, Greymouth
See more on advert at back of book

Hokitika Museum

Hamilton Street, Hokitika
Ph (03) 755 6928`
Email enquiries@hokitikamuseum.co.nz

MUSIC

Not Just Jazz

Ph 021 254 2968

See also: Municipal Band

N

NETBALL

Catholic Schools Combined (C.S.C) Netball Club

Tracy Sollitt
03 762 5007

Cobden Netball Club

Sam Peneamene-Elliot
Ph 027 762 6484
1 Rutherglen Road, Paroa

Grey Valley Netball Club

Frances Whittaker
Ph (03) 732 4492
Steve.fran@farmside.co.nz

High School Old Girls Netball (HSOG)

Natalie Winter
nataliewinter7415@gmail.com
Ph 027 724 0885

Kotare Netball Club

Jacinda Panther
9 Sutherland Street, Dunollie
03 762 7725

Star United Netball Club

Maddison Crawford
Ph (027) 3782847
Email starunitednetballclub@gmail.com

West Coast Netball Centre

Kaye Power
Ph (03) 762 6621
PO Box 400, Greymouth 7840

O

OPERATIC SOCIETY

Greymouth Operatic Society

Email greyoperatic@gmail.com
Website www.greyoperatic.weebly.com
Facebook
www.facebook.com/greymouthoperaticsociety

OUTDOOR PURSUITS

Wild West Adventure School

Paul Schramm
Ph (03) 768 6649
Email paul@funnz.com
8 Whall Street, Greymouth 7805

P

PARENT CENTRE

Greymouth Parents Centre

Ph 768 7706
Email greymouth@parentscentre.org.nz
Web www.parentscentre.org.nz
P O Box 36, Greymouth 7840

PLAYCENTRE

Buller Westland Playcentre Association

Ph (03) 755 6409 or (03) 768 0782
Email bwpc.sec@actrix.co.nz
PO Box 36, Hokitika 7842

PHOTOGRAPHY

Greymouth Photography Club

Email gpcpresident@greymouthphotoclub.org.nz

PLUNKET

Royal New Zealand Plunket Society, West Coast Branch

Ph (03) 768 7249
7 Tarapuhi Street
Greymouth

POETRY

Poetry Group

WORD OF MOUTH meets every month on the last Wednesday, 7.30-9pm at the Left Bank Art Gallery, 1 Tainui Street.

Greg O'Connell

Email greg@gregoconnell.com

Ph (03) 768 5597

POOL

West Coast Pool Association

Gary Livingston
Ph (03) 762 7413

Greymouth Men's Pool Association

Gary Livingston
Ph 03 762 7413

Greymouth Women's Pool Association

Ann Harvey
Ph (03) 762 7558

Grey Valley Pool Association

Email office@camkyl.co.nz

Q

QUILTING

Scenicland Quilters

Jan Ball
Ph (03) 768 4988
Meets 1st Thursday of the Month

R

RADIO

NZ Radio Transmitters Association

Bob McQuarrie
Ph (03) 768 7388
Weenink Road, Karoro, Greymouth 7805

Westland Amateur Radio Club

Bob McQuarrie
Ph (03) 768 7388
Weenink Road, Karoro, Greymouth 7805

RECREATION RESERVES

Blackball

GR Hutchinson
16 Town Belt South
Blackball 7804

Dobson

L Aynsley
Ph (03) 762 5838

Garth Recreation Reserve

Russell Becker
Ph (03) 732 3879

Rapahoe

Doug Burt
Ph (03) 7627360
19 Stewart Street
Rapahoe
Greymouth

ROSE SOCIETY

Rose Society

Marg & Stan Hyde
668 Taylorville Road, Taylorville, Greymouth 7805

RUGBY

West Coast Rugby Union

Mike Connors
Ph (03) 768 7822
Ph (027) 221 1338
123 Main South Road
Greymouth
Email wcrugby@netaccess.co.nz

West Coast Rugby Referees Association

Rob Maitland
96 Rolleston Street
Hokitika
Ph 021 1433 708
Email rbmait@xtra.co.nz

Blaketown Rugby Club

Email blaketownrugby@gmail.com

Grey Valley Rugby Club

Russell Byrne
Ph (03) 732 3508
PO Box 34, Ikamatua

Kokatahi Rugby Club

T Burden
Ph (03) 755 7757
Kowhitirangi, RD 1, Hokitika

South Westland Rugby Football Club

Ray Manera
Ph (03) 755 4124
Moorhouse Street, Ross

RUGBY LEAGUE

West Coast Rugby Football League Inc.

Peter Kerridge
Ph (03) 768 5647
Email pg.kerridge@xtra.co.nz
26 Buccleugh Street, Greymouth 7805

West Coast Rugby League Schoolboys Board

Ph 021 238 4523
Email jennypope49@yahoo.com.au

Cobden-Kohinoor Rugby League Club

Jackie Gurden
Ph 768 9778
Ph 027 568 9777

Marist Rugby League Club

Barry Sweetman
Ph (03) 768 7886
16 Eva Street, Greymouth 7805

Runanga Rugby League Club

Email k.murcott@xtra.co.nz

Waro-rakau Rugby League Club

Dean McGrath
Ph (03) 768 6764
111 Sinnott Road, Greymouth 7805

S

SCHOOLS AND PRE-SCHOOLS

See: Education

SCOUTS & CUBS

Greymouth Scout Group

Facebook *Scouts – Westland Buller Zone*

Website www.scouts.org.nz
Email greymouth@group.scouts.nz
Ph 0800 SCOUTS

Keas – Boys and Girls:
Thursday during school term 5:30-6:30pm

Cubs – Boys and Girls:
Thursday during school term 6:30-8:pm

Scouts – Boys and Girls:
Wednesdays during the school term 6:30-8:00pm

Tasman Sea Scout Group

Chris
Ph 021 0869 5659
Keas 5 ½ -8 year olds – Monday night
Cubs 8-10 ½ year olds – Monday night
Scouts 10 ½ - 14 year olds – Tuesday night

SEARCH & RESCUE

LandSAR Greymouth (LandSearchandRescue)

<https://www.landsar.org.nz/>
Facebook Greymouth Search and Rescue

West Coast Marine Search & Rescue Association

Deane Blanchfield
Ph (03) 768 4718
c/- Police Station, PO Box 368, Greymouth 7840

See also: Coastguard Association

SENIOR CITIZENS

Grey Power

Maree Awatere
Ph (03) 768 7407
PO Box 291, Greymouth 7840

SERVICE CLUBS

Lions Club of Greymouth

Ph (03) 768 9605
PO Box 286, Greymouth
Meetings 2nd and 4th Thursday at Union Hotel,
Greymouth
Facebook Greymouth Lions Club

Greymouth Riverside Lions Club

Ada Frew
Ph (03) 768 0543
PO Box 582, Greymouth 7840

Rotary Club of Greymouth

PO Box 276, Greymouth 7840

Email info@greymouthrotary.org.nz

Meets Tuesday Paroa Hotel, 5.30pm

SKIING

Temple Basin Ski Club Inc.

Ph (03) 377 7788

Email info@templebasin.co.nz

SNOW SPORTS

New Zealand Snow Safety Institute

SH73 Arthurs Pass

Ph (03) 377 7788

Email info@nzssi.com

SOCCER (FOOTBALL)

Brunner Club

Ph (03) 768 9804

9 Baillie Place, Cobden, Greymouth 7802

Paroa Junior Soccer Club

Email paroafootball@gmail.com

Paroa Senior Soccer Club

Warren Rose

Ph (03) 768 9765

10 Hinton Road, Karoro, Greymouth 7805

West Coast Senior Football

Email westcoastseniorfootball@gmail.com

West Coast Junior Football Club

Email westcoastjuniorfootball@gmail.com

Westland United Soccer Club (Hokitika)

Ph 021 054 4650

Email westlandunitedfc@gmail.com

Facebook Westland united football club

SOCIAL CLUBS

West Coast Young Professionals

Email ashley@leftcoastevents.co.nz

SOFTBALL

West Coast Softball Association

Sue Gage

Ph (03) 762 6600

Cobden Softball Club

Jeff Gage

Ph (03) 768 6600

402 Main South Road, Greymouth 7805

SPEEDWAY

West Coast Speedway Association

Website www.greenstonepark.co.nz

Facebook Greenstone Park Speedway

SPINNING & WEAVING

Woolly West Coasters

Email westland@creativefibre.org.nz

SPORTING ORGANISATIONS

Greymouth High School

Sports Manager

Ph (03) 768 0472

Fax (03) 768 6293

Email sport@greyhigh.school.nz

PO Box 192, Greymouth 7840

Sport Canterbury - West Coast

Jack O'Connor

Ph (03) 768 0775

Email jack@sportcanterbury.org.nz

PO Box 382, Greymouth 7840

SPORTS COMPLEXES

Cobden Sports Complex

Jeff Gage

Ph (03) 762 6600

402 Main South Road, Greymouth 7805

Westland Recreation Centre

Ph (03) 768 9076

Web www.greycdc.govt.nz/westlandrec

83 High Street, Greymouth

Westurf Recreation Trust Inc.

Graham Bone

Email graham.bone@clear.net.nz

SQUASH

Greymouth Squash Club

Keith Barrow

Ph (03) 768 4850 or 027 434 5686

Email Keith_Barrow@amp.co.nz

ST JOHN

Association Order of St John

Chris Blanchfield
Ph (03) 768 4232
Ph 027 454 8570
112 Waterwalk Road, Greymouth 7840

Greymouth Youth Division

Nigel Efford
Ph 021 545 515
Email nigel.elford@stjohn.org.nz
7 Beechwood Court, Greymouth

St John Penguins

Nigel Efford
Ph 021 545 515
Email nigel.elford@stjohn.org.nz
7 Beechwood Court, Greymouth 7805

STUDENTS ASSOCIATION

Greymouth High School Old Students Association

Barry Smithson
Ph (03) 762 7826
Email barrysmithson@xtra.co.nz
PO Box 18, Runanga

SWIMMING

Greymouth Swimming Club

Tanya Whitmore
Ph 762 5601

Over 50's Swimming Club

Don Smith
Ph (03) 768 4150
111 Marsden Road, Greymouth 7805

West Coast Underwater Club

Ian Arnott
Ph (03) 768 4888

Westland Recreation Centre

Aquacise, Swimming Lessons
83 High Street, Greymouth
Ph (03) 768 9076

SURF LIFE SAVING

Kotuku Surf Life Saving Club Senior and Junior

Mark Bolland
Ph 0276947041

Kahuna Board Riders Club

Jon Blacktopp
Ph 027 355 9321
Rasela Barrow
Ph 027 723 7744

Blaketown Body Boarding Club

Kevin Rodden
Ph (03) 768 6929
12 Coakley Street, Blaketown, Greymouth

T

TAI CHI

Greymouth Tai Chi

Kii Dench
5 Cadman Street, Runanga

See also: Martial Arts

TENNIS

West Coast Tennis Association

Ph 022 363 0464
westcoasttennisnz@gmail.com

Grey United Tennis Club

Email greyunitedtennis@hotmail.com

Paroa Tennis Club

Facebook <https://www.facebook.com/parootennis/>

West Coast Veterans Tennis Club

Ph 022 363 3464
Email westcoasttennisnz@gmail.com

THEATRE

Greymouth Regent Theatre

Ph (03) 768 0920
Web www.regentgreymouth.co.nz

Hokitika's Regent Theatre

23 Weld Street, Hokitika
Ph (03) 755 8101
Web www.hokitikaregent.com

Kiwi/ Possum Productions

Paul Maunder
Ph (03) 732 4010
Email Wkcultur@ihug.co.nz

TOASTMASTERS

Greymouth Toastmasters Club

Sarah Caseley
Ph (03) 768 4535
Email greymouth@toastmasters.org.nz
Web www.greymouthtoastmasters.org.nz

Hokitika Toastmasters Club

Sue Asplin
ph 03 755 7092

TRAMPING

West Coast Alpine Club

Email admin@westcoastalpineclub.org.nz

V

VOLLEYBALL

Greymouth Volleyball

Email GreymouthVC@gmail.com

W

WALKING

Grey District Walkers

Clare Strange
greydistrictwalkers@gmail.com

West Coastal Pathway Inc

Rosie McGrath
Ph (03) 768 1160 ext 716
Email Roseir.mcgrath@ddhb.health.nz

WEIGHT TRAINING & SUPER CIRCUIT

Westland Recreation Centre

Ph (03) 768 9076
Les Mills Classes and Gym
Facebook www.facebook.com/WestlandRec
Website www.greydc.govt.nz/westlandrec

WHITEBAITING

West Coast Whitebaiters Association

Website www.westcoastwhitebaiters.co.nz
Facebook Whitebait Association WC

WOMEN'S INSTITUTE

West Coast Federation

8 Clough Road, Paroa
Ph 03 762 6621

Aorangi

Mrs Dale O'Sullivan
Ph (03) 768 7598

Blackball

Ms Karlene Batchelor
Ph (03) 732 4350

Blaketown

Mrs Shirley Kelly
Ph (03) 768 7223

Kaiata

Mrs Elsie Perrie
Ph (03) 768 5832
448 State Highway 7, Kaiata, Greymouth 7805

Paroa

Mrs Mary Foster
Ph (03) 762 6207

Runanga

Mrs Alice Menzies
Ph (03) 762 7396

Rural Women's Institute

Mary Findlay
Ph (03) 762 6730

Y

YACHTING

Greymouth Radio Controlled Yacht Club

Neville Winter
Email winterb@xtra.co.nz

Lake Brunner Yacht Club

Email lakebrunneryachtclub@hotmail.com

Lake Mahinapua Aquatic Club Inc.

Ph 027 298 7039
Email sailmahinapua@gmail.com

YOGA

Jivana Yoga Health Retreat

Sandie Mathews, Specialists

Ph (03) 768 6102

8 Leith Crescent, Greymouth 7805

Naturopathic Neurolink Clinic -Natural Therapeutic Health Solutions

Sandie Matthews

8 Leith Crescent, Greymouth 7805

Ph (03) 768 6102

YOUTH GROUPS/SERVICES

Big Brothers Big Sisters Programme Greymouth

Co-ordinator Bronte Roper

11 Nelson street, Greymouth

Homebuilders West Coast Trust

Ph (03) 768 6665

Email bbbs@homebuildersgrey.co.nz

PO Box 388, Westport 7866

Greymouth Churches Community – “The Shed” Youth Project

Nicky Mora

Ph (03) 768 9605

Email nikimora@xtra.co.nz

REFUSE COLLECTION & WASTE MINIMISATION

KERBSIDE REFUSE AND RECYCLING COLLECTION

Council operates a kerbside refuse and recycling collection service in the greater Greymouth area. This area includes central Greymouth, the CBD, Cobden, Blaketown, Karoro and South Beach.

TWO wheelie bins are issued to each property on the collection route:

1 x 120 litre bin for REFUSE (red lid)

(equivalent to approximately TWO AND A HALF standard refuse bags)

1 x 240 litre bin for RECYCLING (yellow lid)

(equivalent to approximately FIVE standard refuse bags)



1 x 45 litre glass crate (blue)

These wheelie bins are specific to the property and will have a property identifier stamped onto each bin.

COLLECTION DAYS - RESIDENTIAL

All residential wheelie bins need to be placed out for collection by 7am on collection day and brought back in from the street by 7pm that night.

It operates on an alternating weekly basis, i.e. one week you will put out your REFUSE wheelie bin and the following week you will put out your RECYCLING wheelie bin.

Monday	Blaketown area to Waterwalk Road and Cobden including North Beach
Tuesday	Town area from and including Brunner/Heaphy Streets, Bridge Street, Josephine Street, Bidgood Street, Lydia Street, Kilgour Road, Tindale Road, Devon Street, Perotti Street, Nancarrow Street and Winnie Street
Wednesday	South of Heaphy/Brunner Streets (excluding these streets from Bridge Street to Winnie Street as above) includes Waterwalk Road (properties north of the hospital) to Arnotts Heights and Boddytown
Thursday	Waterwalk Road (properties south of the hospital), Karoro, Paroa to Paroa Hotel, Rutherglen Road to Shantytown turn off

COLLECTION DAYS – CBD

Properties within the CBD will get two collections per week and will need to put their bins out by 7 am on collection day - they will be emptied between 7 am and 8 am.

Tuesday	Businesses to put out their REFUSE wheelie bin. There will also be a cardboard collection - flattened cardboard gets put out on a Tuesday in your recycling bin (note – cardboard only, not any other recyclables).
Thursday	The RECYCLING wheelie bin needs to be put out.

REFUSE BAG COLLECTION

Properties outside of the kerbside recycling route will be issued with refuse ties each year. These ties must be tied around the neck of the rubbish bag placed out for collection or the bag will not be picked up. Vouchers for the ties are sent to ratepayers in June and they can be redeemed in our office or by returning to us in the pre-paid envelope supplied asking for the ties to be mailed out to a nominated address. Note that the voucher is sent to the owner/ratepayer of the property, so if you rent the property you will need to contact your landlord to get the ties for the property you are living in.

COLLECTION DAYS

Monday	Moana, Ruru & Te Kinga
Tuesday	Runanga, Dunollie, Rapahoe and Coast Road to Punakaiki, south of river bridge. Taylorville from State Highway 6 turnoff to Stillwater bridge
Wednesday	Grey Valley both sides of the Grey River, includes Blackball, Moonlight, Atarau, Waipuna, Totara Flat, Ahaura, Nelson Creek, Ngahere to Stillwater underpass (on Grey Valley side of Stillwater)
Thursday	From Saltwater Creek to Taramakau Bridge includes Gladstone and Camerons. Rutherglen Road from Shantytown turn off to New River Bridge on Maori Creek Road. Marsden Road between Rutherglen Road to Sawyers Creek Bridge No.1 at Boddytown. Omoto area, Kaiata including Clifton Road and Omoto Valley Road, Dobson & Stillwater to Maori Gully Road

DISPOSAL CENTRES

McLean's Pit Landfill & Recycling Centre

McLeans Pit Road, Coal Creek, ph (03) 768 9861

Operating hours:

Weekdays: 8.30am - 4.30pm

Saturdays: 8.30am - 4.30pm

Sunday: 1.00pm - 4.30pm

Closed on public holidays. Eftpos, Visa and Mastercard accepted.

McLeans Pit has been split into two parts:

The landfill – general refuse which goes over the weighbridge and is charged accordingly.

Recycling centre – the recycling centre is now open to the public to receive approved empty and clean recyclables.

Blackball Resource Centre

Corner Blackball and Roa Roads, Blackball

Operating hours:

Summer hours:

Friday, Saturday & Sunday: 11am - 4pm

Winter hours:

Saturday & Sunday: 1pm - 4pm

Note: Summer and winter hours are determined by daylight saving

Moana Resource Centre

Arnold Valley Road, Moana

Operating hours:

Weekdays (closed Tuesdays): 10am - 2pm

Saturday & Sunday: 11am - 4pm

Closed Christmas Day, New Year's Day, Waitangi Day, Good Friday, ANZAC Day, Labour Day

Nelson Creek Resource Centre

Gows Creek Road, Nelson Creek

Operating hours:

Wednesday, Saturday & Sunday: 1pm - 4pm



WHERE TO TAKE YOUR RECYCLABLE RESOURCES

You can take the following to the McLeans Pit Recycling Centre FREE of charge:

RECYCLING

All RECYCLABLES must be empty and clean!

AEROSOL CANS - EMPTY ONLY

CARDBOARD, e.g.:

Cereal boxes	Greeting cards
--------------	----------------

Toilet roll inners	
--------------------	--

CANS, e.g.:

Aluminium cans	Coffee cans
----------------	-------------

Drink cans	Foil trays
------------	------------

Food cans	Pet food tins
-----------	---------------

Steel / tin cans	
------------------	--

PAPER, e.g.:

Books	Computer paper
-------	----------------

Envelopes, including window	Junk mail
-----------------------------	-----------

Magazines	Newspapers
-----------	------------

Office paper	Phone books
--------------	-------------

Wrapping paper	
----------------	--

PLASTICS NUMBERED 1,2,3,4,5,6 ONLY – CHECK BOTTOM OF CONTAINER (remove lids before putting recyclables into the recycling bin) e.g.:

Drink bottles	Ice cream containers
---------------	----------------------

Juice containers (no plasticized cardboard carton)	Margarine tubs
--	----------------

Milk bottles	Shampoo / conditioner bottles
--------------	-------------------------------

Soft drink / water bottles	Yoghurt containers
----------------------------	--------------------

GLASS (ALL LIDS GO IN THE REFUSE BIN), e.g.:

Bottles and jars	Cosmetic jars
------------------	---------------

Sandwich spread bottles / jars	Wine bottles
--------------------------------	--------------

Greenwaste - Got lots of garden waste to get rid of?

Greenwaste or plant matter can be disposed of FREE at McLeans Pit Recycling Centre. Please note this does not include flax, bamboo, cabbage tree leaves, tree stumps, branches greater than 75 mm diameter, soil and hardfill. These will need to be disposed of at the landfill.

For any refuse or recycling enquires please contact:

Grey District Council
Ph (03) 769 8600
Email info@greydc.govt.nz
www.greydc.govt.nz

WHERE YOU CAN TAKE YOUR OTHER RECYCLABLES

Cardboard, Newspapers and Magazines

- Blue Bin Services has a bin at cnr Preston Road & Steer Avenue, Blaketown, phone 03 768 7907
- McLeans Pit Recycling Centre
- Blackball Resource Centre
- Moana Resource Centre
- Nelson Creek Resource Centre

Glass and Plastic

- McLeans Pit Recycling Centre
- Used oil containers can be left at McLeans Pit Landfill, Blackball, Moana and Nelson Creek Resource Centres for safe disposal.

Aluminium Cans

Collection bins for "Aluminium Cans" only at:

- The Warehouse Carpark
- Guide & Scout Den, High Street (next to Aquatic Centre)
- McLeans Pit Recycling Centre
- Blackball Resource Centre
- Moana Resource Centre
- Nelson Creek Resource Centre
- Check if your local school collects cans

Used Engine Oil (no petrol or solvents)

- McLeans Pit Landfill
- Blackball Resource Centre
- Moana Resource Centre
- Nelson Creek Resource Centre

Tin Cans

- McLeans Pit Recycling Centre
- Blackball Resource Centre
- Moana Resource Centre
- Nelson Creek Resource Centre

Scrap Metal

- McLeans Pit Landfill
- South Island Metal Exchange, 3 Preston Road, Greymouth, phone 03 768 7336
- W Hunt Scrapmetal Ltd, 51 Turumaha Street, Greymouth, phone 03 768 5398
- Blackball Resource Centre
- Moana Resource Centre
- Nelson Creek Resource Centre

Car Batteries

- South Island Metal Exchange, 3 Preston Road, Greymouth, phone 03 768 7336
- W Hunt Scrapmetal Ltd, 51 Turumaha Street, Greymouth, phone 03 768 5398
- McLeans Pit Landfill
- Blackball Resource Centre
- Moana Resource Centre
- Nelson Creek Resource Centre

Car Bodies

Accepted free in the following condition:

- Fuel tanks empty and punctured
- LPG & CNG tanks removed
- Engine and transmission drained of oil
- Tyres removed (including spare)
- Free of all loose material – ie rubbish, rubber, mats etc
- Deregistered

At:

- McLeans Pit Landfill

If you cannot deliver the vehicle in the required condition, a fee will be payable.

Used Clothing, Books, Toys and Furniture

These items can go to needy causes or make you money:

- Opportunity or church shops
- Salvation Army, Tainui Street, Greymouth
- St Vincent de Paul, Albert Street, Greymouth
- Uniting Church Shop, Lord Street, Greymouth
- The Sharing Shed, Bright Street, Cobden
- Garage Sale
- Trade Me

Rags

Local garages, trades people, engineering workshops and printing businesses are usually grateful for used clothing suitable for rags. This also includes older style cloth nappies.



More People, More Active, More Often

Jack O'Connor

**Based at the Westland Recreation Centre,
83 High Street, Greymouth
PO Box 382, Greymouth 7840**

Phone: 768 0775

Fax: 768 5735

Email: jack@sportcanterbury.org.nz

Website:

www.sportcanterbury.org.nz

SUNSHINE COACH

The Sunshine Coach is owned by the Grey District Council and is available for use, free of charge, to authorised persons or bodies in the Grey District area. The Coach is not available for commercial hire and will not be operating as a passenger service.

In order to ensure that the Grey District Council can continue to make the coach available, the following conditions of use will apply.

- The Coach is available principally for the transport of Youth groups up to the age of 17 years.
- The coach is not available on an ongoing regular basis (ie every Sunday).
- There will be no smoking in the Coach.
- The Coach is licensed to carry 12 passengers, including the driver. The user will not allow this number to be exceeded.

The Coach can be booked by contacting the Grey District Council. A \$50 bond is payable to the Grey District Council, which is kept as a donation towards the upkeep of the Sunshine Coach. **All** details on the User Details form must be completed and returned to Council before the Sunshine Coach can be used.

"Conditions of Use" forms are available on our website, can be collected from the Grey District Council front counter, or can be posted out to interested parties.

For any enquires please contact:

Grey District Council
Ph (03) 769 8600
Email info@greydc.govt.nz
www.greydc.govt.nz



Photo courtesy of the Greymouth Evening Star



The Westland Recreation Centre is the sports and recreation hub of Greymouth and wider region. It has swimming pools, hydrosides, spa, sauna, gym, group fitness classes, sports stadium for multi sporting codes, an activity/meeting room and much more.

The Grey District Aquatic Centre has been incorporated into the new Centre and the entire facility is now one big complex, designed to meet a range of community sporting, leisure and recreational needs.

PRICING

For all pricing and membership information please visit our website, www.greydc.govt.nz/wrc

OPENING HOURS

Fitness

Monday to Friday	5.00am to 9.00pm
Saturday & Sunday	7.00am to 7.00pm
Public Holidays (<i>when open</i>)	10.00am to 5.00pm

Pools

Monday to Friday	6.00am to 9.00pm
Saturday & Sunday	7.00am to 7.00pm
Public Holidays (<i>when open</i>)	10.00am to 5.00pm

Hydro Slides

Monday, Wednesday & Friday	3.30pm to 6.30pm
Saturday	12.30pm to 4.30pm
Sunday	11.00am to 4.30pm
Public Holidays (<i>when open</i>)	11.30pm to 4.30pm

Sauna & Spa (*included in entry*) Open at all times pool is open

The Westland Recreation Centre will be closed on Christmas Day and the morning of Anzac Day. Closures may also apply on other public holidays. Follow us on Facebook to stay up to date with our happenings and events.

GYM

Our new gym includes the latest equipment and machinery such as cardio machines, weight benches, free weights and RPM bikes. Our experienced and friendly instructors are available to help you on the gym floor, as well as inspire and motivate you in the group fitness classes.

We have a fabulous range of group fitness classes, designed for all ages and all abilities. As well as the Les Mills franchise of fitness classes, we offer circuit, yoga and Around 50 classes.

Please view our current group fitness class timetable on our website, www.greydc.govt.nz/wrc

SWIM SCHOOL

The Swim School caters for all ages, all abilities. We offer the following classes:

- Babies & Toddlers, 4 months - 3 years
- Pre-Schoolers, 3 - 5 years
- School-age
- Adults
- Children/Adults with Disabilities
- Private Lessons
- Group Lessons
- Holiday Lessons
- Workshops

AQUACISE

Aquacise is fantastic for cardio fitness, coordination, muscle toning and it is low impact on the body! Learn how to use the water for resistance and assistance without putting stress on weight bearing joints. All classes are 45 minute duration and cater for the beginner through to the advanced.

Aquafitness is a great way for athletes to manage their bodies through demanding training schedules. So, if you are just starting out on your "get fit" programme, come in and meet our friendly instructor's and challenge yourself and have some fun.

View our current aquacise timetable on our website, www.greycdc.govt.nz/wrc

For enquiries, please contact:

Westland Recreation Centre
83 High Street, Greymouth
Ph 03 768 9076
www.greycdc.govt.nz/wrc
www.facebook.com/westlandrec

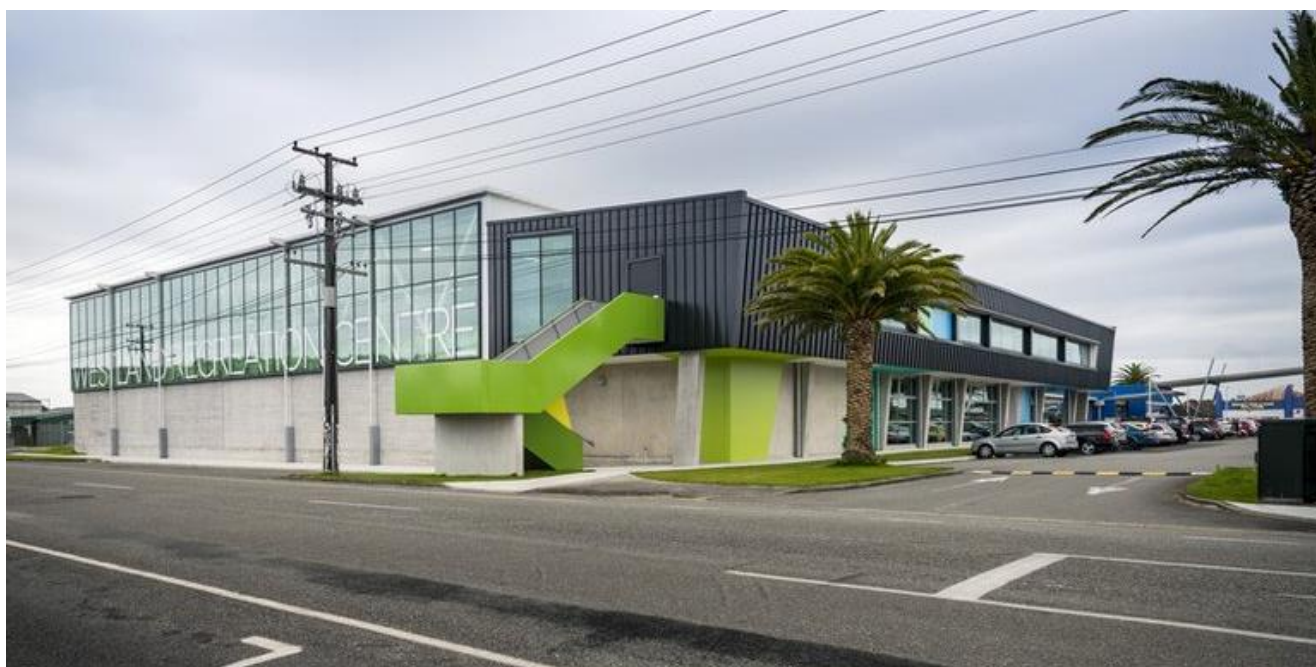



HISTORY HOUSE POP-UP MUSEUM

The History House Pop-Up Museum space is officially open to the public from Wednesday 5 May 2021.

The opening hours for the Museum will be 12.30pm to 5pm, Wednesday to Friday initially and these will be reviewed after the winter period. Council has signed a three-year lease with the building owner with the right of renewal.

The location of the Museum is 8 Mackay Street, Greymouth just along from the Regent Theatre. The set-up will be similar to the successful pop-up held in the ex Dick Smith building a couple of years ago and Council thinks this location is going to work well, with a highly visible frontage on the main street, the Regent Theatre in close proximity and the floodwall across the road.

Staff have been working hard on the displays for the pop-up, which currently includes interpretation panels and artefacts on mining, floods, sports, the Royal visit in 1954 and local Maori history.

To stay up to date you can follow the official History House social media pages:

- **Facebook:** www.facebook.com/historyhousemuseum
- **Instagram:** [gdclibraryandmuseum](https://www.instagram.com/gdclibraryandmuseum)

Other contact details are:

- **Location:** 8 Mackay Street, Greymouth
- **Phone:** 03 768 4028
- **Email:** historyhouse@greycdc.govt.nz

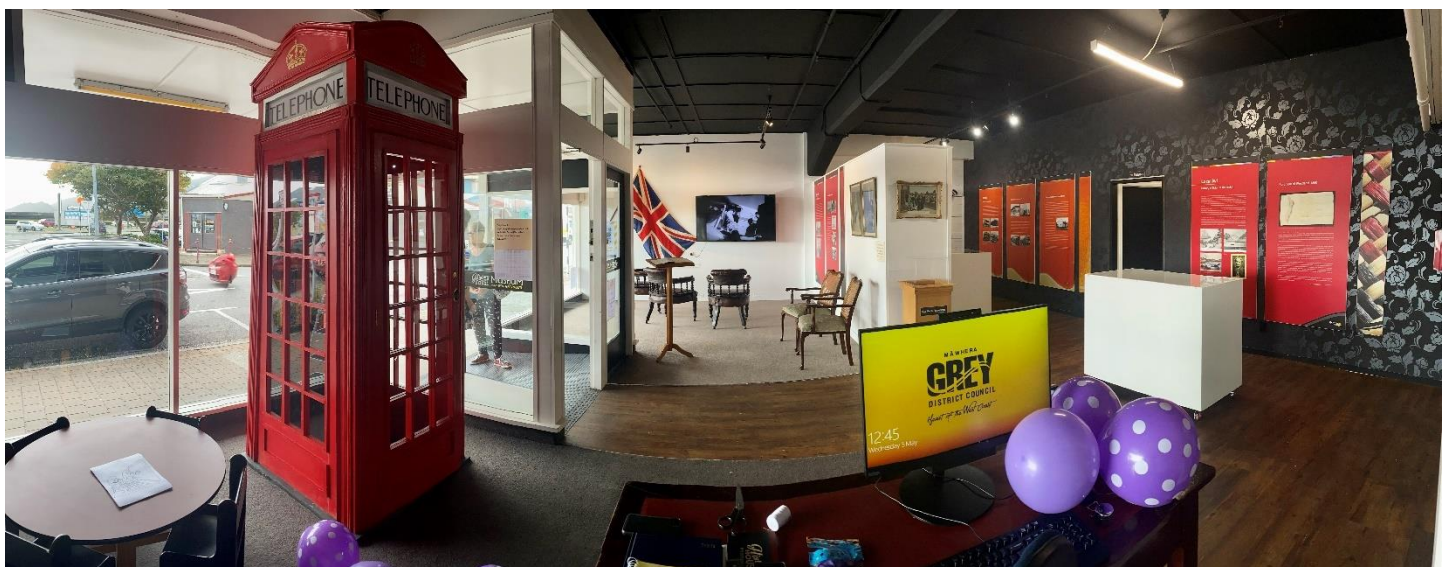

GREY DISTRICT LIBRARIES

GREY DISTRICT LIBRARY

Location: 18 Albert Mall, Greymouth (cnr Albert & Mackay Sts)

Phone: (03) 768 5597

Website: www.greycdc.govt.nz/libraries

Facebook: www.facebook.com/GreyDistrictLibrary

Opening hours:

Mondays, Tuesdays, Thursdays and Fridays	9.30am – 5pm
Wednesdays	9.30am - 7pm
Saturdays	9.30am - 12.30pm

Story time for young children is held every Thursday at 11am - 11.30am.

Membership is FREE to Grey District Residents and Rate Payers

Free internet access, via Aotearoa People's Network, for all people who live in New Zealand. Also available, free 24/7 WiFi.

