

**APPROVAL BY A PERSON
AFFECTED BY AN APPLICATION
FOR A RESOURCE CONSENT (SECTION 95 OF
THE RESOURCE MANAGEMENT ACT 1991)**

Office Use Only



File Number:

Consents Officer:

PART A: DESCRIPTION OF APPLICATION:

APPLICANT:

Tiga Minerals and Metals Ltd.

DESCRIPTION OF PROPOSED ACTIVITY:

Mineral Sand Mining

LOCATION:

Legal Discription: Lot 1 DP412689, Rural Section 2847, Section 5 Block 5 Waiwhero Survey District. At or about E1431627 N5326554 (NZTM).

PART B: PERSON GIVING APPROVAL: (To be completed by the person giving approval)

Full name/s	Bryan O'Neil and Jaylene Costello		
Postal address	[REDACTED]		
I am the owner/occupier (delete one) of the following property: (Address of property affected by application)	Legal Discription: Lot 2 DP412689		
Primary contact person/s			
Email address			
Phone number/s	Home:		Business:
	Mobile:		Fax:

I have read the full application for resource consent, the Assessment of Environmental Effects, and any site plans as follows: (list documents with form numbers and dates where relevant)

Full Application and Appendices

I have the authority to give approval for the application as described in the documents listed above on behalf of either all other owners/occupiers of the property identified above or the organisation identified above, and hereby do so.

Signature:		Date:	
Name (BLOCK CAPITALS):	Bryan O'Neil		20/7/23
	JAYLENE COSTELLO Bryan O'Neil		

NOTE: DO NOT SIGN BEFORE READING THE NOTES ON THE BACK OF THIS SHEET



Form 4: Approval of Affected Person(s)

Section 95E - Resource Management Act 1991

AFFECTED PARTY DETAILS

Full Name(s) of Affected Party:

Bryan O'Neil and Jaylene Costello

I am a: Property owner Property occupier Legal Discription: Lot 2 DP412689

(Note: Council requires the approvals of all legal owners and occupiers of an affected property)

Or a: Trustee (or person authorised to sign on behalf) of the Family Trust
 Director (or person authorised to sign on behalf) of the Company
 Representative of a community group, society or trust
 Authorised officer for a statutory agency

(Note: Council requires the approvals of all Trustees or Directors, or one person legally entitled to give approval on behalf of the entity – proof of this legal right must be supplied)

At this Address: [REDACTED]

APPLICATION DETAILS

I give my approval pursuant to Section 95E of the Resource Management Act 1991 to the application submitted by: **Tiga Minerals and Metals Ltd**

The resource consent application is for:

(state purpose of application here, including the rules of the District Plan which are being breached by the proposed activity)

Mineral Sand Mining & Associated Activities – Non-Rural Activity

NOTES TO AFFECTED PARTIES

Council will not accept any conditional approvals.

You should only sign below if you **fully understand** the proposal and if you **support** or have **no opposition** to the proposal you have been asked to consider. If you sign this form you may no longer be considered an affected person by Council and the Council is no longer entitled to consider any effects on you (as an individual or an entity) when making a decision on the application.

Your approval may be withdrawn at any time before a hearing (if required) or otherwise before the determination of the application, and such withdrawal must be in writing.

If you require information about providing this approval please contact a Planner at the Grey District Council on (03) 769 8607.

SIGNATURE

Print Name(s) Here:

*Bryan O'Neil
Jaylene Costello*

Sign here:

Bryan O'Neil

DATE:

20/7/2023

A COPY OF THE SITE PLAN MUST ALSO BE DATED AND SIGNED, AS EVIDENCE THAT YOU HAVE SEEN AND APPROVED OF THE PROPOSAL.

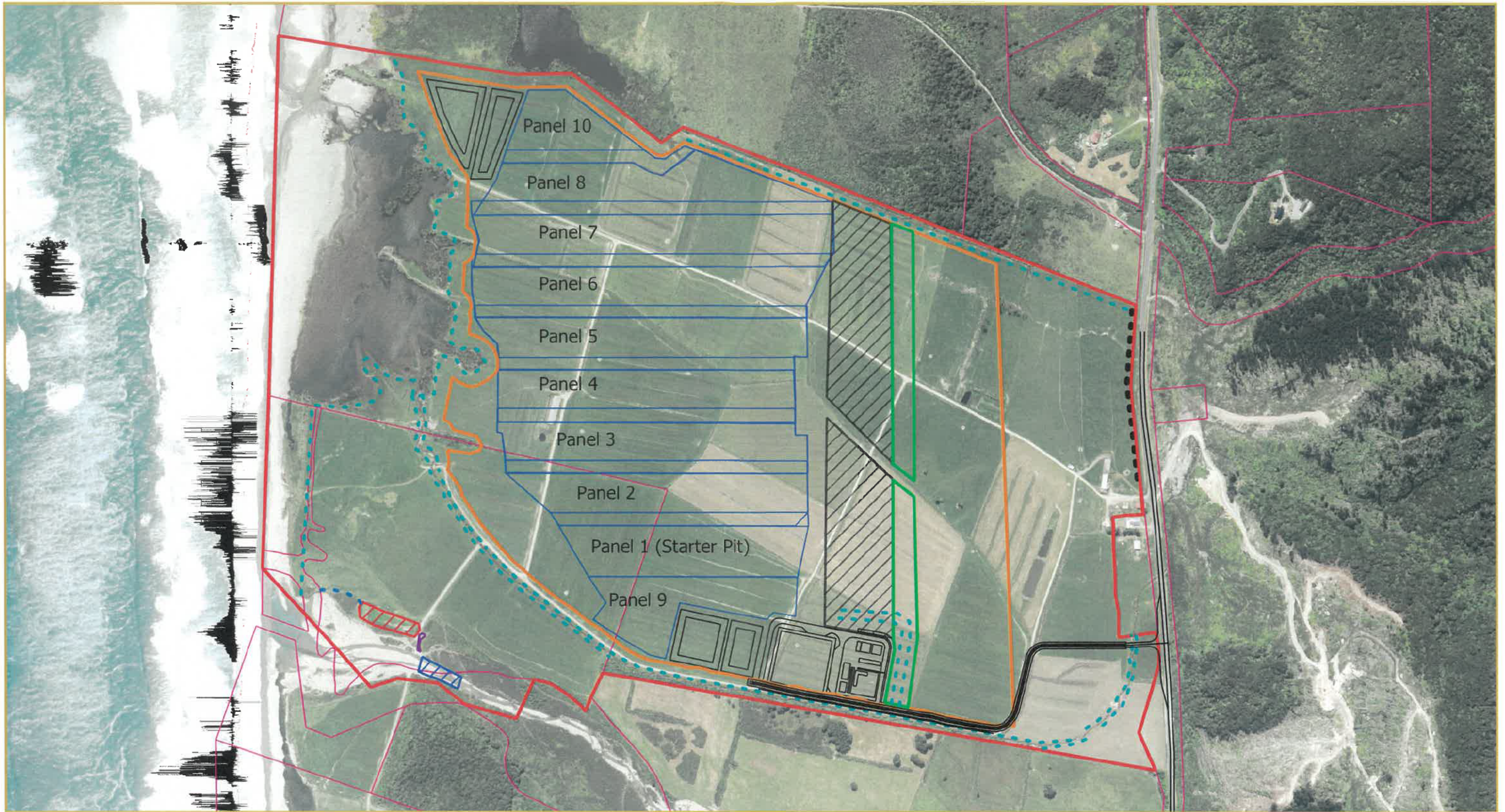

**TiGa Consent Application
Amended Map**

Produced for: TiGa
by Luke McNeish on 12/06/2023

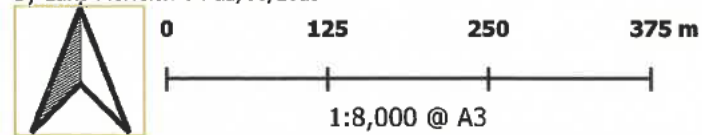

Projection: WSG84 / NZTM2000
Background Imagery: ESRI Satellite
Data Sources: LINZ, Client and or TPRL Data

This map/plan has been produced by Tai Poutini Resources Ltd for the purpose of providing information as part of the agreed upon scope and services with the client. This graphic is solely for the client. Any use or reliance on any information within by a third party without prior approval by the client is at their own risk. At the time of production, all information is assumed accurate. Tai Poutini Resources Ltd holds no accountability for any liability or action arising from any incomplete or inaccurate information within this map/plan. © TPRL 2023

Legend:

- - - Planting
- ▭ TiGa Application Area 21022023
- Bund
- ▭ Gallery Water Take
- ▭ Watertake Location
- ▭ Premining ore stockpile
- ▭ Mining Disturbance Area
- Mine Infrastructure
- - - Overflow Channel
- ▭ Water Infiltration Area
- Mining Strips
- Bund and Planting
- ▭ Property Boundaries

Note: Refer to Landscape Mitigation Plan for detailed Information on Bunds and Planting.

[Signature] 20/7/23
Byron J. O'Neill